

2011 WLE RESEARCH COLLOQUIUM

(For students in WLE courses, past or present)

Co-Sponsored by the Humanities Institute and the USF chapter of Phi Sigma Iota,
International Honor Society

For Visiting Scholars, Graduate Students and Advanced Undergraduates

Date: Friday, APRIL 1, 2011

Grace Allen Room, Library Media Center 125 D & 125 E and Lib 201, Lib 209, Lib 309,

WLE Conference Room

Submissions: **Title and description by March 11**

Types of Presentations: Sessions of Research Papers, Round Table Discussions of Research, Poster Presentations (presentations may be in the Target Language or in English)

You **may** submit your title and description NOW to the appropriate organizer below!

(See <http://languages.usf.edu/people/> for email addresses)

Visiting Scholar Section: Victor Peppard

Hispanic/Latino Section: Carlos Cano and Madeleine Camara

French Section: Christine Probes and Roberta Tucker

Linguistics Section: Wei Zhu

Classics Section: John Noonan and Ippokratis Kantzios

Italian Section: Patrizia La Trecchia and Joanne Fralliciardi Lyon

Chinese Section: Eric Shepherd

German Section: Margit Grieb and Stefan Huber

Hebrew Section: Rina Donchin

Mixed Section-Japanese, Modern Greek, Russian, Portuguese): Olga Oleynik

Featured Speaker: Dr. John Scott Campbell.

Professor Emeritus of Classics

Lunch offered to participants by the Humanities Institute!

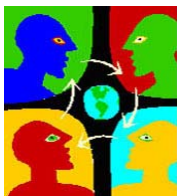

HUMANITIES
INSTITUTE